

**SE 1/4 SEC 23, T 25 N, R 3 E, W.M.**  
**NE 1/4 SEC 26, T 25 N, R 3 E, W.M.**  
**CITY OF SEATTLE, KING COUNTY, WA**

A PORTION OF PARCEL "A"  
 MAGNOLIA BASIN-PORT OF SEATTLE PROPERTY  
 TAX LOTS #766620-1516 AND #766620-1146  
 PERMANENT TANK EASEMENT AREA  
 = 34,254 SQ. FT. (0.79 ACRES)

 PERMANENT TANK EASEMENT AREA      SEE LINE TABLE

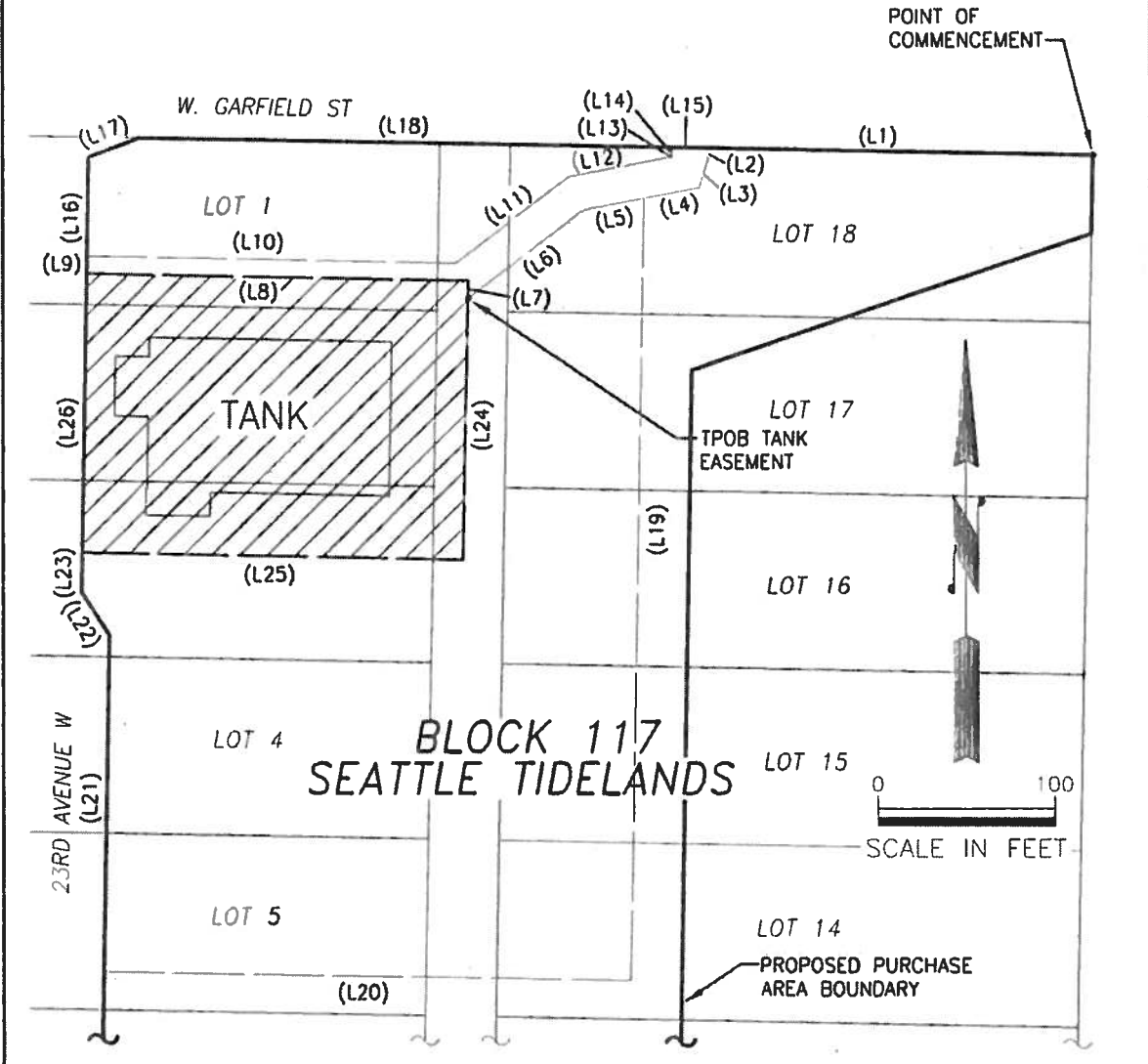

**SE 1/4 SEC 23, T 25 N, R 3 E, W.M.  
 NE 1/4 SEC 26, T 25 N, R 3 E, W.M.  
 CITY OF SEATTLE, KING COUNTY, WA**

A PORTION OF PARCEL "A"  
 MAGNOLIA BASIN-PORT OF SEATTLE PROPERTY  
 TAX LOTS #766620-1516 AND #766620-1146  
 PERMANENT PIPELINE EASEMENT AREA  
 =5,285 SQ. FT. (0.13 ACRES)

 PERMANENT PIPELINE EASEMENT AREA      SEE LINE TABLE

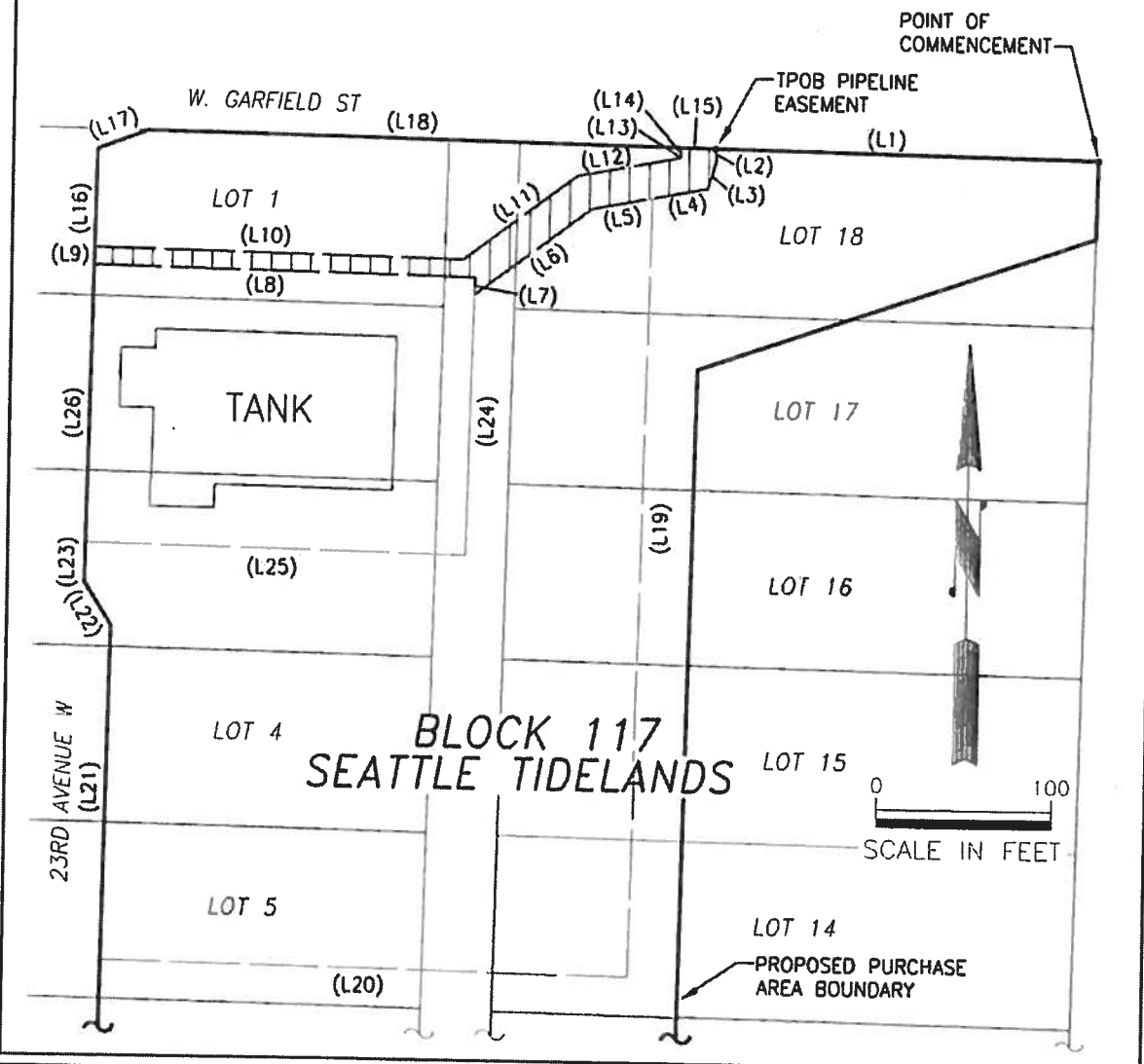

MAGNOLIA CSO-PERMANENT PIPELINE EASEMENT EXHIBIT  
**Port of Seattle West Yard Property**  
**Seattle, WA**

DATE:  
 2/22/13

**SE 1/4 SEC 23, T 25 N, R 3 E, W.M.**  
**NE 1/4 SEC 26, T 25 N, R 3 E, W.M.**  
**CITY OF SEATTLE, KING COUNTY, WA**

A PORTION OF PARCEL "A"  
 MAGNOLIA BASIN-PORT OF SEATTLE PROPERTY  
 TAX LOTS #766620-1516 AND #766620-1146  
 PERMANENT SURFACE EASEMENT AREA=  
 = 20,026 SQ. FT. (0.46 ACRES)

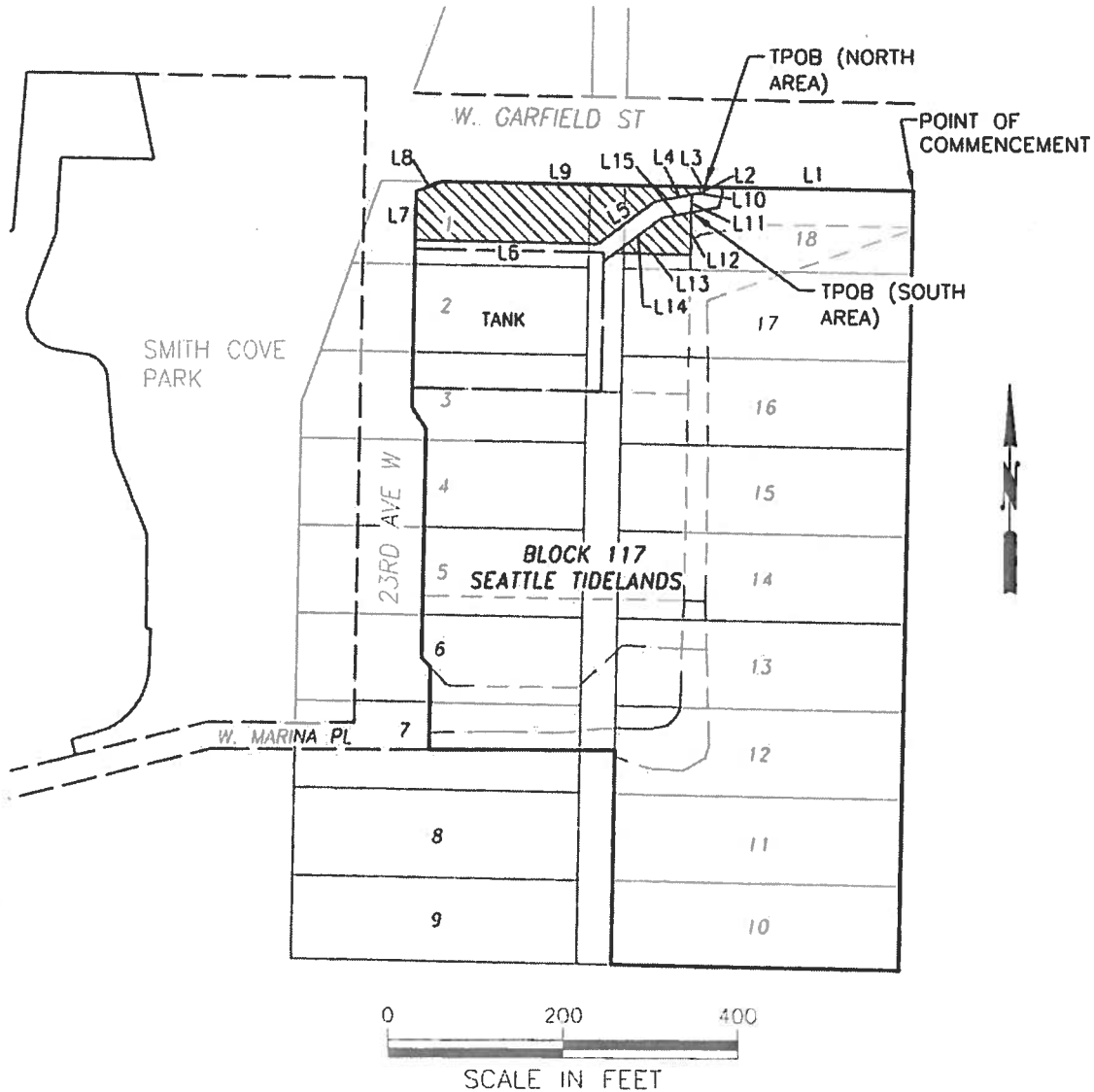

**SE 1/4 SEC 23, T 25 N, R 3 E, W.M.**  
**NE 1/4 SEC 26, T 25 N, R 3 E, W.M.**  
**CITY OF SEATTLE, KING COUNTY, WA**

A PORTION OF PARCEL "A"  
 MAGNOLIA BASIN-PORT OF SEATTLE PROPERTY  
 TAX LOTS #766620-1516 AND #766620-1146  
 TEMPORARY CONSTRUCTION EASEMENT AREA=  
 = 142,853 SQ. FT. (3.28 ACRES)

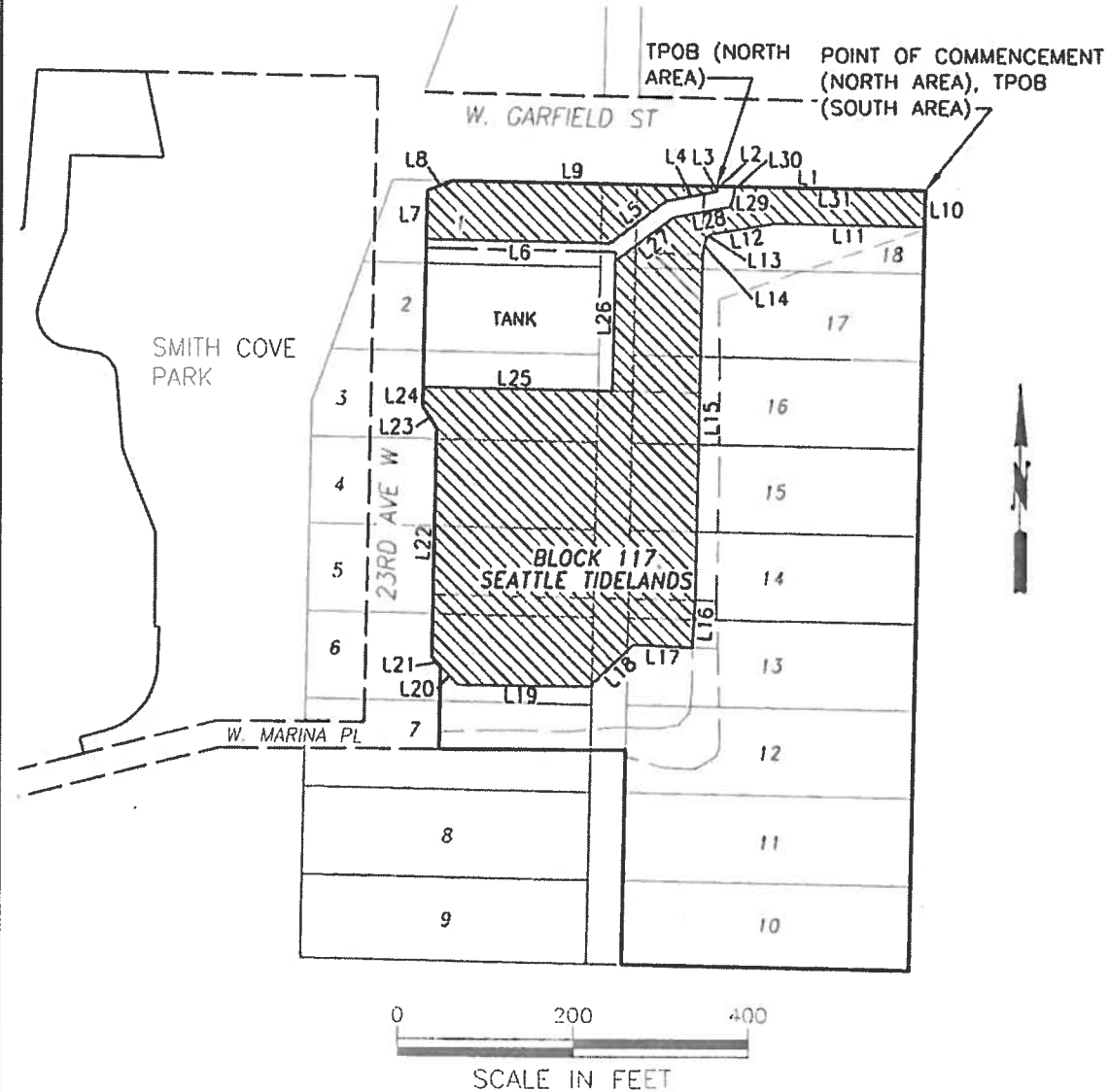

**SE 1/4 SEC 23, T 25 N, R 3 E, W.M.**  
**NE 1/4 SEC 26, T 25 N, R 3 E, W.M.**  
**CITY OF SEATTLE, KING COUNTY, WA**

A PORTION OF PARCEL "A"  
 MAGNOLIA BASIN-PORT OF SEATTLE PROPERTY  
 TAX LOTS #766620-1516 AND #766620-1146  
 WEST YARD PURCHASE AREA=  
 = 200,275 SQ. FT. (4.60 ACRES)

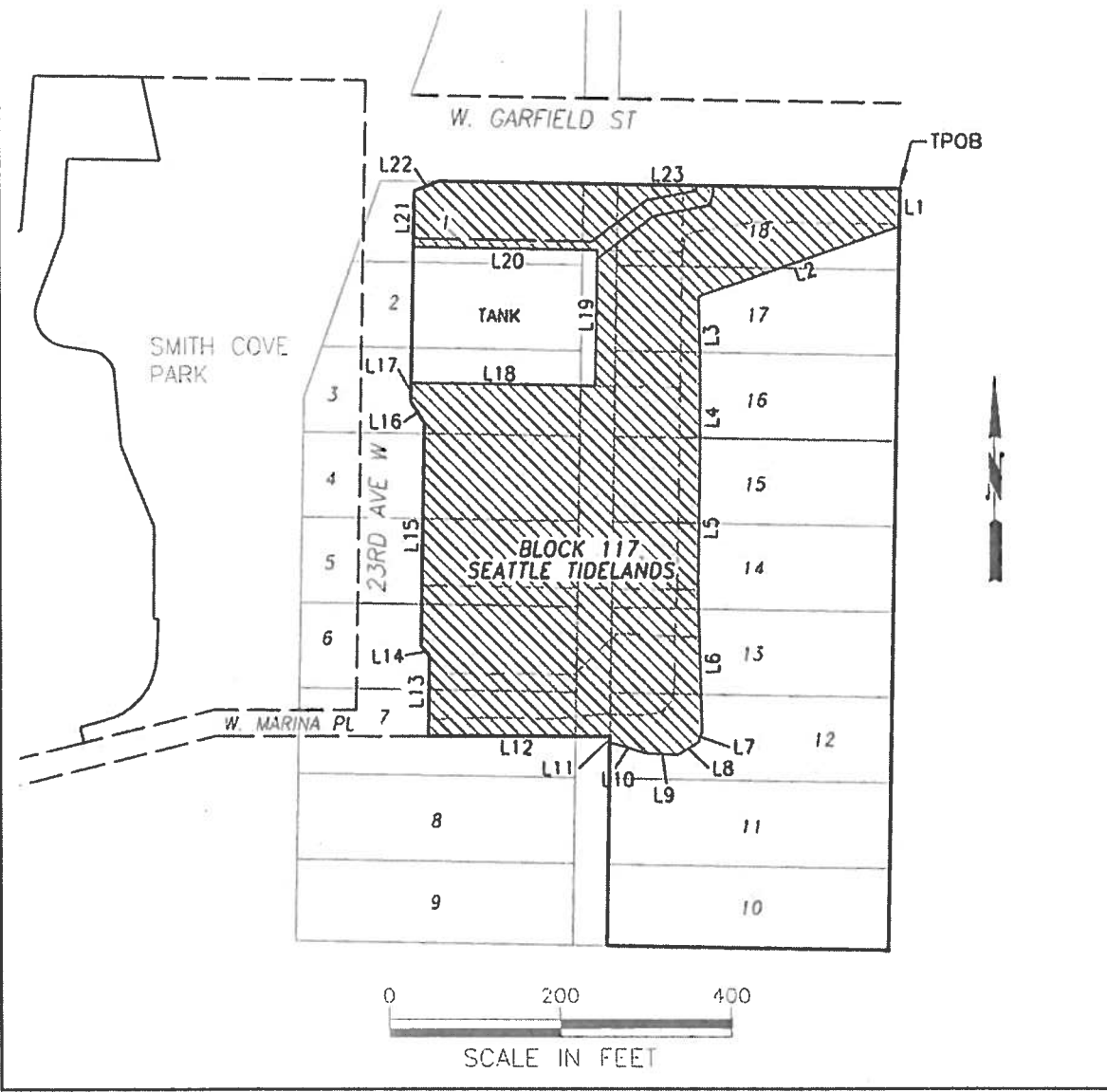

SE 1/4 SEC 23, T 25 N, R 3 E, W.M.  
NE 1/4 SEC 26, T 25 N, R 3 E, W.M.  
CITY OF SEATTLE, KING COUNTY, WA

A PORTION OF PARCEL "A"  
MAGNOLIA BASIN—PORT OF SEATTLE PROPERTY  
TAX LOTS #766620-1516 AND #766620-1146  
PERMANENT PIPELINE EASEMENT AREA  
= 797 SQ. FT. (0.02 ACRES)

 PERMANENT PIPELINE EASEMENT AREA    SEE LINE TABLE

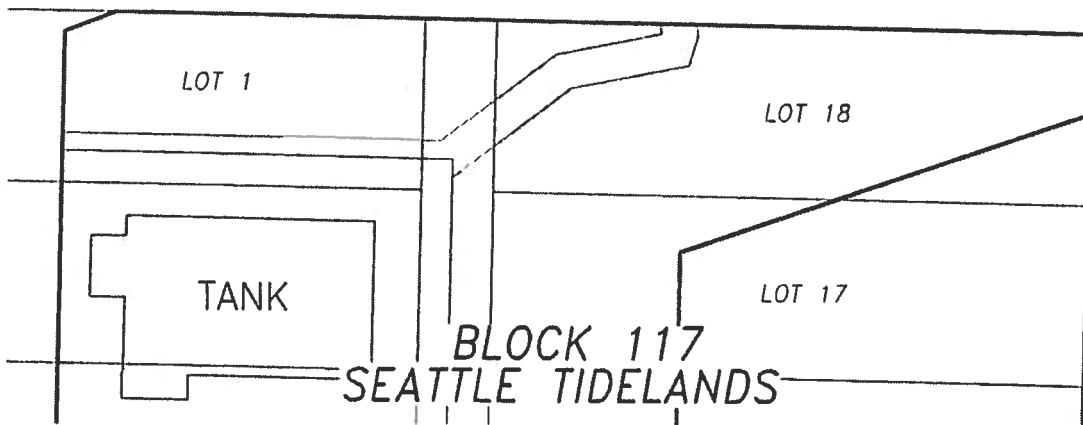
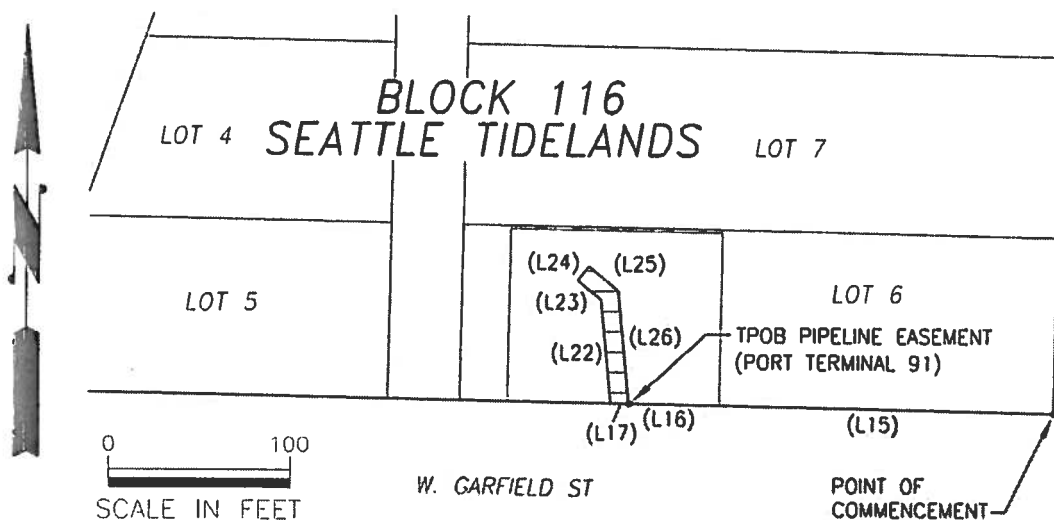

MAGNOLIA CSO—PIPELINE EASEMENT EXHIBIT  
Port of Seattle Terminal 91 Property  
Seattle, WA

DATE:  
02/06/13

**SE 1/4 SEC 23, T 25 N, R 3 E, W.M.  
 NE 1/4 SEC 26, T 25 N, R 3 E, W.M.  
 CITY OF SEATTLE, KING COUNTY, WA**

A PORTION OF PARCEL "A"  
 MAGNOLIA BASIN-PORT OF SEATTLE PROPERTY  
 TAX LOTS #766620-1516 AND #766620-1146  
 TEMPORARY CONSTRUCTION EASEMENT AREA  
 = 10,532 SQ. FT. (0.25 ACRES)

 TEMPORARY CONSTRUCTION EASEMENT AREA SEE LINE TABLE

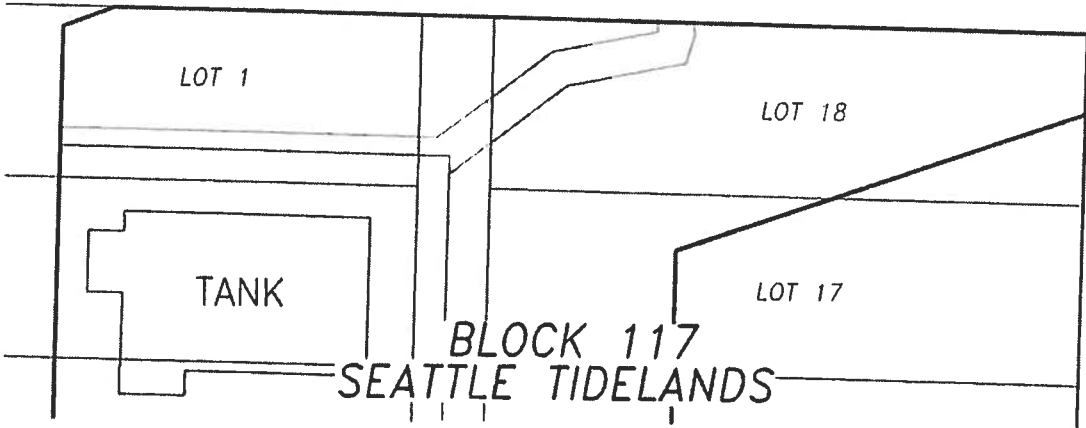
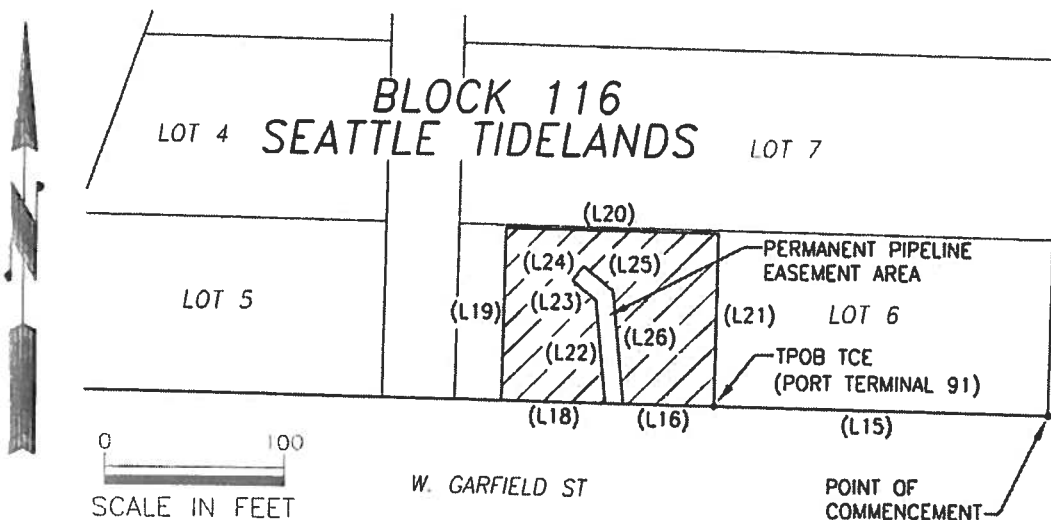

MAGNOLIA CSO-PIPELINE EASEMENT EXHIBIT  
**Port of Seattle Terminal 91 Property**  
**Seattle, WA**

DATE:  
 02/06/13

Item No.: 6c\_ Exhibit\_H  
Date of Meeting: April 23, 2013

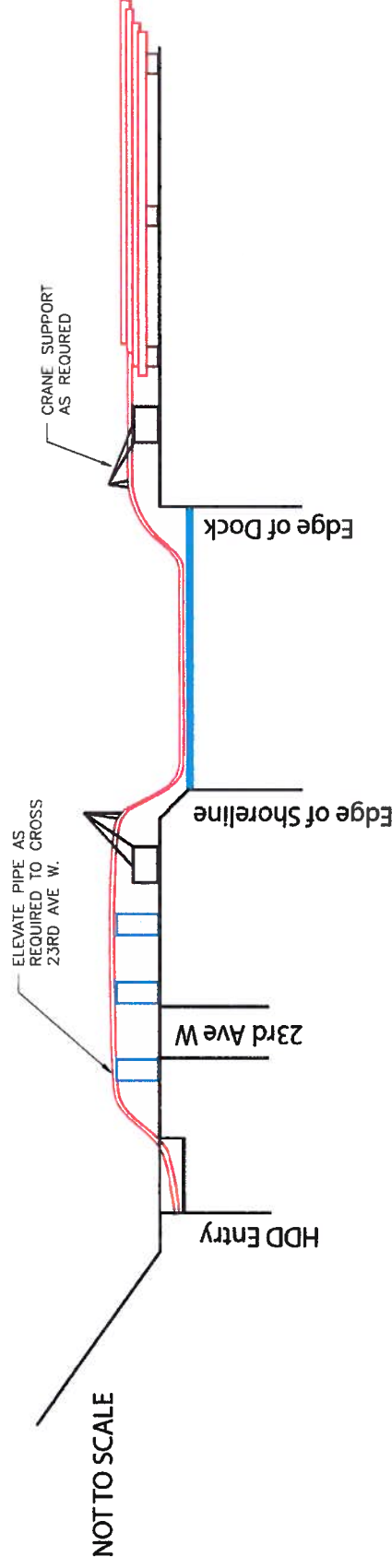
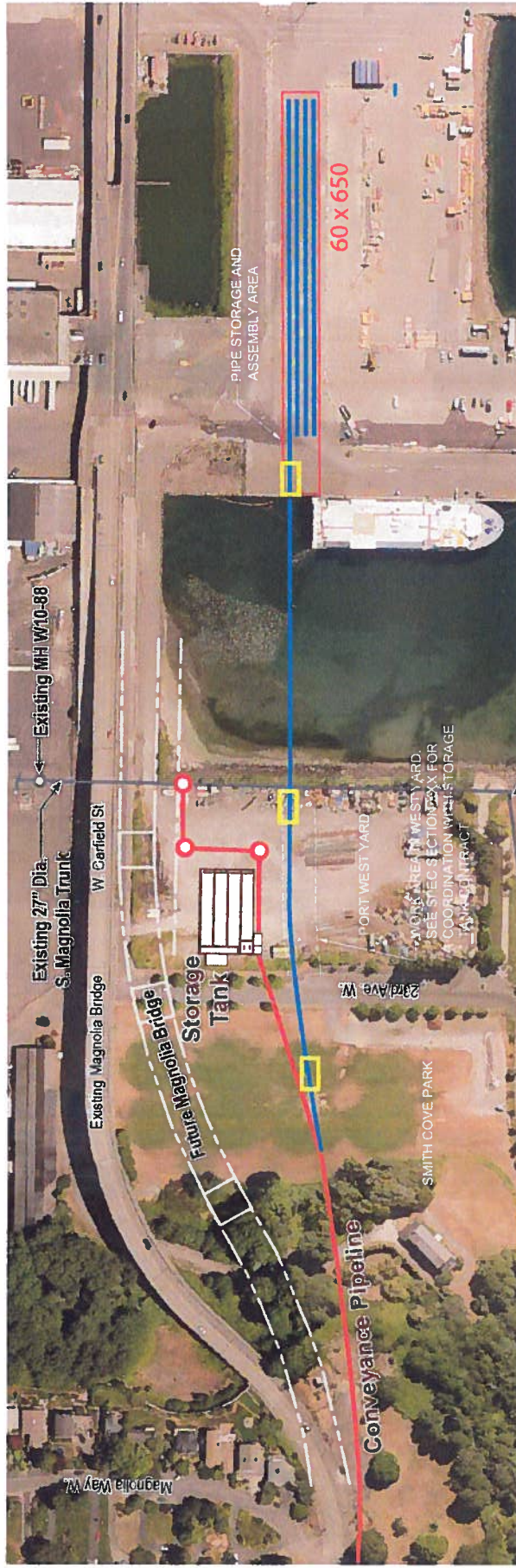

1" = 100'  
1" = 50'  
1" = 25'  
1" = 12.5'  
1" = 6.25'  
1" = 3.125'  
1" = 1.5625'  
1" = 0.78125'  
1" = 0.390625'

DATE: FEB 2013  
FILE NO.:  
DRAWING NO.: C014  
SHEET NO. OF

DEPARTMENT OF NATURAL RESOURCES & PARKS  
WASTEWATER TREATMENT DIVISION  
SOUTH MAGNOLIA CSD CONTROL PROJECT  
CONVEYANCE PIPELINE HDD OPTION  
HDD ASSEMBLY, STAGING, AND PULLBACK - EAST



SCALE: AS NOTED  
PROJECT LOCATION:  
DESIGN APPROVAL:  
PROJECT ACCEPTANCE:  
CONTRACT NO.: C00823C13

PRELIMINARY  
60%  
DESIGN DRAWINGS

**TETRA TECH**  
1420 8th Avenue, Suite 800  
Seattle, Washington 98101  
Phone: 206-463-3800 Fax: 206-463-8201

NO.	REVISION	BY	APP'D	DATE